M9355
1169-2

AM I BLUE?

SUNG by ETHEL WATERS

ON WITH THE SHOW

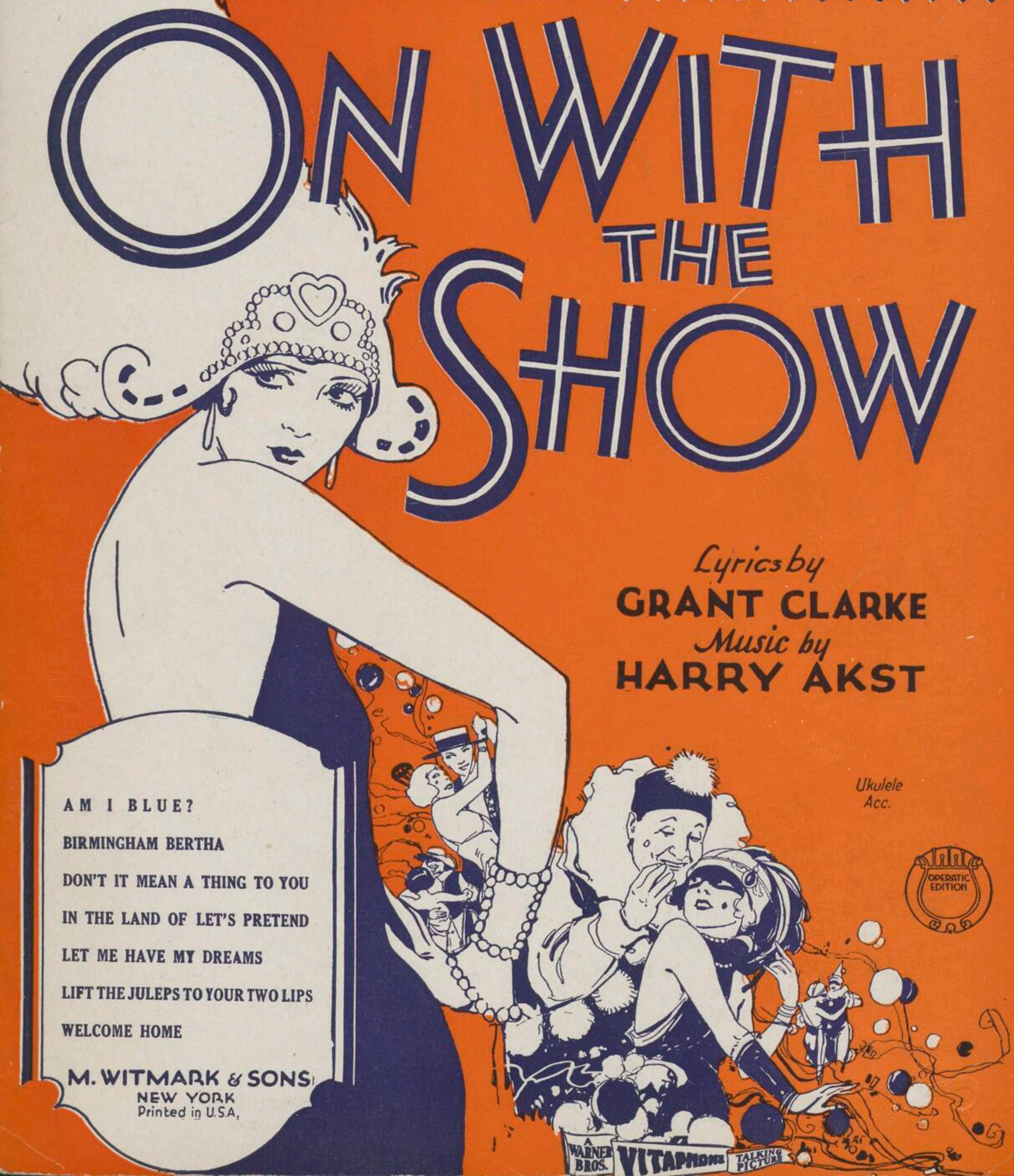

Lyrics by
GRANT CLARKE
Music by
HARRY AKST

Ukulele Acc.

OPERATIC EDITION

AM I BLUE?
BIRMINGHAM BERTHA
DON'T IT MEAN A THING TO YOU
IN THE LAND OF LET'S PRETEND
LET ME HAVE MY DREAMS
LIFT THE JULEPS TO YOUR TWO LIPS
WELCOME HOME

M. WITMARK & SONS
NEW YORK
Printed in U.S.A.

FOUR POPULAR NOVELTIES

Pretty Little You

Words by
BEN RYAN

Music by
VIOLINSKY

REFRAIN

Ev-'ry lit-tle star that shines a-bove, knows the rea-son,

dear, why I'm in love, Pret-ty lit-tle

you, you know that I love you.

Maybe-Who Knows?

By JOHNNY TUCKER
JOE SCHUSTER
and RUTH ETTING

REFRAIN

May-be {she's / he's} lone-some, May-be {she's / he's} glad,

Feel-ing un-hap-py {She / He} may-be sad,

May-be, who knows?

You Made Me Love You
Why Did You?

CARMEN LOMBARDO
and MICKEY KIPPEL

REFRAIN

Why did you make me love you, Why did you?

You kept me think-ing of you, Why did you?

If you had said I had no right to you,

Where The Butterflies Kiss
The Buttercups Good-Night

Words by
HARRY PEASE and
CHARLES O'FLYNN

Music by
ED. G. NELSON

REFRAIN

"We'll go down the lane, to the end of the lane, Take a

cou-ple of steps to the right, Where the but-ter-flies kiss the

but-ter-cups, good-night;

Price 35¢ each postpaid

PUBLISHED AND COPYRIGHTED BY
M. WITMARK & SONS, DEP'T W. 1650 BROADWAY, NEW YORK

Am I Blue?

Ukulele in G

Tune Uke thus G C E A when used with Piano

Lyric by
GRANT CLARKE

Music by
HARRY AKST

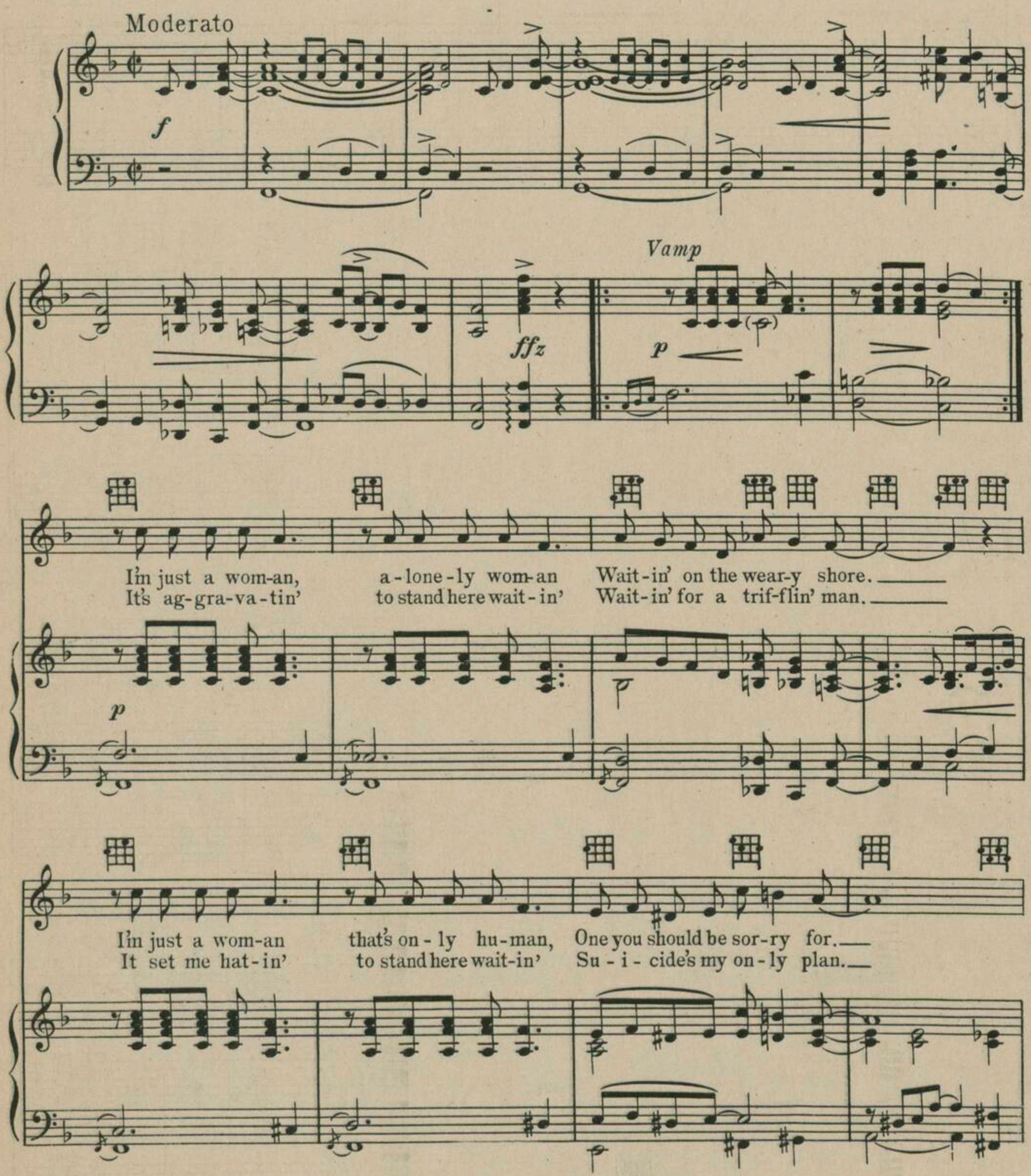

8689
M.W. & Sons 17395-3

Copyright MCMXXIX by M. Witmark & Sons
International Copyright Secured

ALL RIGHTS RESERVED
INCLUDING PUBLIC PERFORMANCE FOR PROFIT

Got up this morn-in' a - long a - bout dawn,— With-out a warn-in' I found he was gone.—
I think it's aw- ful, his treat-ment of me,— It's most un-law-ful how mean he can be.—

fz *fz*

Why should he do it? How could he do it? He nev-er done it be-fore.—
I can't for-get him, I'm bound to get him, I'll run him down if I can.—

REFRAIN

Am I blue?— Am I blue?— Ain't these tears

p - - - *f*

— in these eyes — tel-lin' you?— Am I blue?—

M.W. & Sons 17395-3

IF YOU ARE INTERESTED IN
OCTAVO MUSIC
NOVELTIES OF ALL KINDS
TWO THREE AND FOUR PART SONGS
ARRANGED FOR MALE, FEMALE AND MIXED VOICES

SEND FOR CATALOG 1

INCLUDING
UNISON, TWO, THREE
THE WITMARK SCHOOL EDITION
AND FOUR PART SONGS
SACRED SECULAR
OVER 2000 NUMBERS LISTED · SENT FREE ON REQUEST

You'd be too If each plan with your man done fell through.

Was a time I was his on-ly one,

But now I'm the sad and lone-ly one, "Law-dy," Was I gay?

'til to-day, Now he's gone and we're through,

Am I blue? Am I blue? blue?

f *sffz*

GET THIS SONG FOR YOUR TALKING MACHINE AND PLAYER PIANO

M.W. & Sons 17395-3

IF YOU ARE INTERESTED IN
ENTERTAINMENTS
PLAYS OPERETTAS
SENT FREE

SEND FOR CATALOG 2

AMATEUR
MINSTRELSY
SONGS JOKES MONOLOGS
ON REQUEST

WARNER BROS. & VITAPHONE REG. TRADE MARK SINGING PICTURES

FIRST NATIONAL & VITAPHONE REG. TRADE MARK SINGING PICTURES

THEME SONGS

AM I BLUE?

by GRANT CLARKE and HARRY AKST

from ON WITH THE SHOW — Sung by ETHEL WATERS

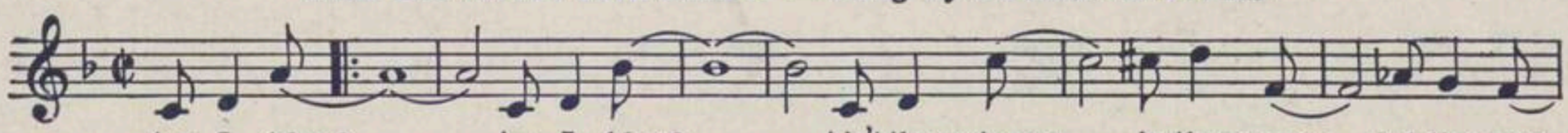

Am I blue?_____ Am I blue?_____ Ain't these tears__ in these eyes__ tel-lin' you?

WISHING AND WAITING FOR LOVE

by GRANT CLARKE and HARRY AKST

from BROADWAY BABIES

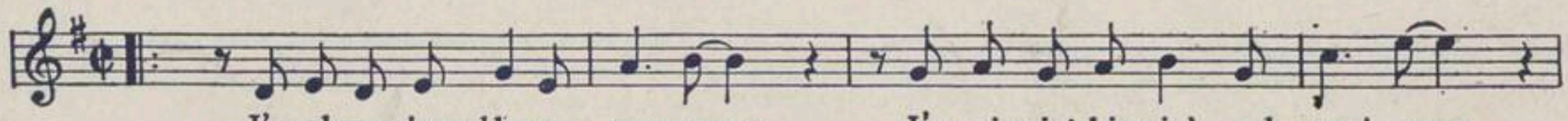

I'm al-ways 'round by my own-some, I'm miss-in' kiss-in' and want some,

LOVE WILL FIND A WAY

from IN THE HEADLINES—starring MARION NIXON and GRANT WITHERS

by AL DUBIN and JOE BURKE

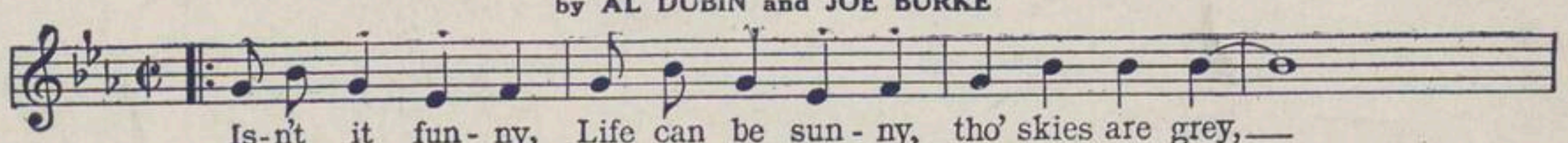

Is-n't it fun-ny, Life can be sun-ny, tho' skies are grey,—

SMILING IRISH EYES

by HERMAN RUBY and RAY PERKINS

from SMILING IRISH EYES — starring COLLEEN MOORE

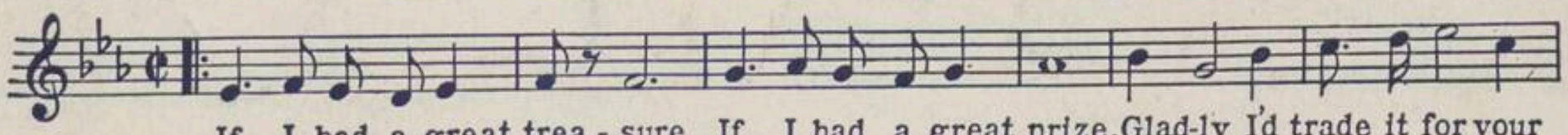

If I had a great trea-sure, If I had a great prize, Glad-ly I'd trade it for your

IF YOU WERE MINE

by AL. BRYAN and GEO. W. MEYERS

from TWIN BEDS

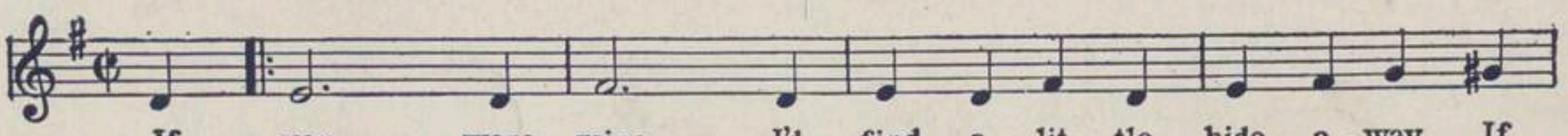

If you were mine, I'd find a lit-tle hide-a-way, If

I LOVE YOU, I HATE YOU

by AL. BRYAN and GEO. W. MEYER

Sung by CARMEL MEYERS in CAREERS

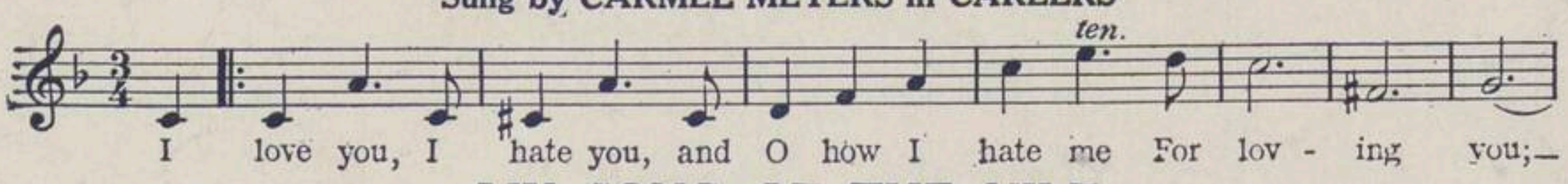

I love you, I hate you, and O how I hate me For lov-ing you;—

MY SONG OF THE NILE

by AL. BRYAN and GEO. W. MEYER

from DRAG — starring RICHARD BARTHELMESS

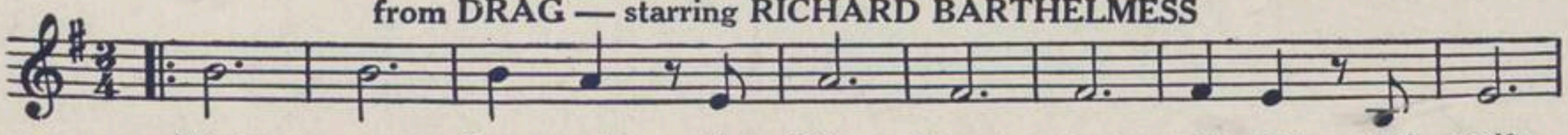

Hear my Song of the Nile, Leave your sor-row and smile,

CAN BE HAD WHEREVER MUSIC IS SOLD OR FROM THE PUBLISHERS.

M. WITMARK & SONS · 1650 BROADWAY · NEW YORK